Health Science Honor Society

First Meeting of
Fall 2016
Sept. 22nd & 25th

Agenda

1. Introduction
2. Icebreaker
3. Board Members & Faculty Advisor
4. HS2 Fee for New Members
5. Commitments & Deadlines
6. Member of the Month
7. Special Volunteer Opportunity
8. Spring 2016 Review - Hours & Fundraising
9. HS2 Events this Semester
10. HS2 Items for Sale
11. Questions

Introduction

The Health Science Honor Society (HS2) at San Jose State University is an honor society that acknowledges and awards undergraduate Health Science students for **academic excellence** and passion in Health Science.

The organization's members are encouraged to keep their grades up as well as be involved in the **community** through volunteer work in various places and participate in **philanthropic activities**. We strive to stimulate Academics, Community and Excellence among our members.

Ice Breaker

Ice Breaker

Different for in-person vs. online meeting

Fall 2016 Board Members

President
Joyce Juniega

Vice President
Jacqueline Tran

Treasurer
Chris Le

Secretary
Alexander Tran

Public Relations/
Membership Coordinator
Rippal Kanda

A Message from our Faculty Advisor

Dear HS Honor Society Members,

Happy Fall and I want to warmly welcome you to the Health Science Honor Society. I am happy to be the faculty advisor for this great organization. I look forward to attending some of your events this semester and seeing you all around campus. Congratulations on your efforts to maintain academic excellence and serve our campus and community.

Best,
Miranda Worthen

New members

- **One-time membership fee of $80**

  Due Date: October 20th, 2016

  - Reasons for membership fee
    - Stoles and cords
    - Events
    - Operation expenses
  - Types of Payments
    - Cash | Check (SJSU Health Science Honor Society)
    - Venmo @ chris_le95
  - Can be paid in installments throughout the semester
    - Contact @ chris_le06@yahoo.com
- **Google group**

Commitments

- **20 hours of volunteering**
  - Not paid
  - Can't be part of a class
- **Volunteer Opportunities**
  - With HS2
  - McKinley/HS 104 events
  - Comida Casera
  - Volunteer now http://as.sjsu.edu/cccac/index.jsp?val=cccac_volunteernow
  - VolunteerMatch.org http://www.volunteermatch.org

- **2 events**
  - SJSU academic/educational events (e.g. PHE, Writing Workshop)
  - Health-related outside events (e.g. Health Conferences)
  - Certain HS2 events

Submitting Commitments

- ❏ Fill out Volunteer Log located at sjsuhs2.weebly.com
- ❏ Need volunteer coordinator/supervisor signature
- ❏ Submit Log to Membership Coordinator (Rippal), during HS2 Meetings, or scan/take a picture & send to our email

- ❏ Email a picture of yourself at the event to our Gmail with details about the event and your experience
- ❏ HS2 event - even if you signed in, still send an email

Keeping Track of Your Progress

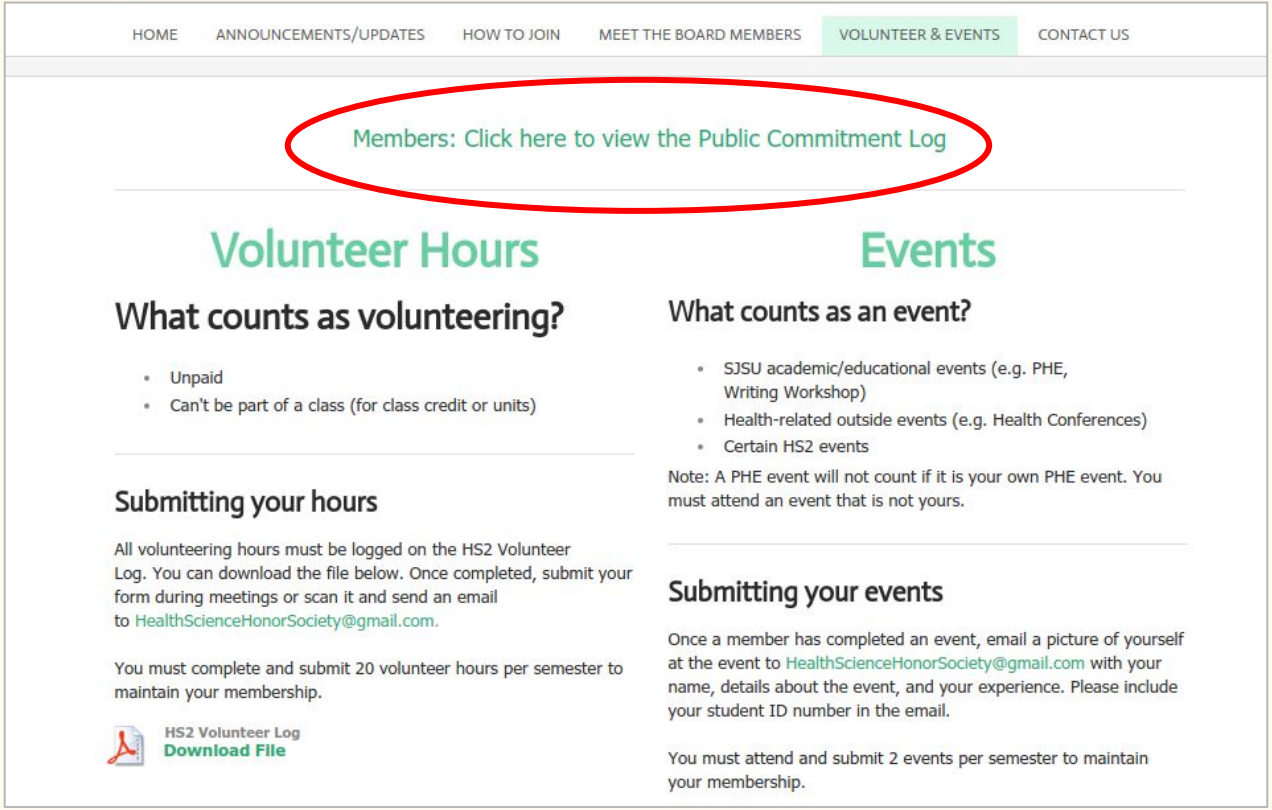

Deadlines

- Membership fee: October 20th
- Graduating seniors: Commitment deadline is December 8th
  - Stoles/cords are distributed on the 12th
- Everyone else: Fall 2016 commitments due end of January 2017

Member of the Month

- Award an HS2 member who has exceeded requirements
- Decided upon active participation through community service hours and HS2 event attendance
- Recognition during monthly meetings
- Receives a small award

Member of the Month: September

Phi Ho

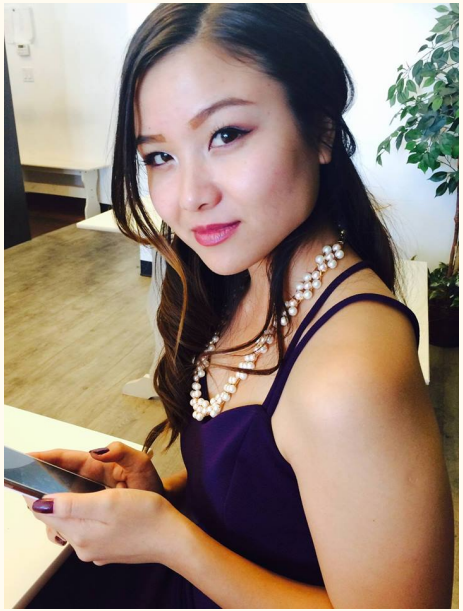

Volunteer Opportunity!

Grace Luk

Oakland vs. Big Soda

Date: Oct. 15 @9am-1pm
(lunch is provided)

Phone: 510-364-7626

Email: gracewluk@gmail.com

Website:
www.oaklandvsbigsoda.com

Spring 2016 Review

- Total volunteer hours submitted:

2,075 hours

Fundraising

- Last year:
  - Total money we made → $1,042.05
  - Proceeds went to GoodHealth (East Side Union District - Special Needs Children)
- This semester:
  - Joyce - Jamba Juice
  - Alex - Krispy Kreme
  - Chris - Costco
  - Jackie - Pie Smash
  - Rippal - Pizza restaurant
- Sign-up on Google doc

good health

HS2 Events this Semester

October 2016

Sunday	Monday	Tuesday	Wednesday	Thursday	Friday	Saturday
						1
2	3	4	5	6	7	8
9	10	11	12	13 Midterm Study Session 6pm	14	15
16	17	18	19	20 Career Center Workshop/ Meeting 5pm	21	22
23 MDA Walk 10am-2pm & Online Mtg. 8pm	24	25	26	27 Fright Night! 5pm	28	29
30	31	Notes: Check email for flyers and sign-up				

HEALTH SCIENCE HONOR SOCIETY

Toy Drive for Children with Muscular Dystrophy

THURS, SEPT 22ND @6PM

THURS, OCT 20TH @6PM

MDA: MUSCULAR DYSTROPHY ASSOICATION	BRING TO MEETINGS OR CONTACT JACKIE

EMAIL: JACQUELINEM.TRANN@GMAIL.COM

Creating love and support, one toy at a time.

MDA
For Strength, Independence & Life

VOLUNTEER

AT THE

• MDA WALK •

SUN. OCT 23
10AM-2PM

SIGN UP BY: OCT 3RD
FREE T-SHIRT FOR
YOUR EFFORT

LAKE CUNNINGHAM PARK-
CYPRESS PAVILION
2305 S WHITE RD, SAN JOSE, CA
95148

November 2016

Sunday	Monday	Tuesday	Wednesday	Thursday	Friday	Saturday
		1	2	3 Alum-Night 6pm	4	5 CPR Training 1pm
6	7	8	9	10 Sacred Heart 3pm	11	12
13	14	15	16	17 Meeting 6pm & Decorate Ornaments 7pm	18	19
20 Online Meeting 8pm	21	22 Decorate Christmas in the Park tree 3pm	23	24	25	26
27	28	29	30	Notes: Check email for flyers and sign-up		

HS2

ALUM-NIGHT

COME, LEARN, AND BE INSPIRED

WHEN: THURS, NOV 3
TIME: 6-8PM
WHERE: CAFFE FRASCATI
315 S 1ST ST, SAN JOSE, CA 95113

REFRESHMENTS WILL BE PROVIDED
SIGN UP BY: OCT 20TH

PRE-PA &
HEALTH SCIENCE HONOR SOCIETY

American Heart Association.

GET YOUR CPR

CERTIFICATION

SAT, NOV.5TH
9AM-1PM
RM: SU MEETING
ROOM 4

Sign up by Oct 13th

This season lets give back by preparing food for people in need.

WHEN: THURS, NOV 10TH @3-6PM
WHERE: 1381 S 1ST ST, SAN JOSE, CA 95110

SIGN UP BY: OCT 17TH

SACRED HEART COMMUNITY SERVICE / HS2 / PRE-PA

December 2016

Sunday	Monday	Tuesday	Wednesday	Thursday	Friday	Saturday
				1	2	3 Ice Skating 3pm
4	5	6	7	8 *** Final Study Session 6pm	9	10
11	12 Senior Ceremony! HS 165	13 Dead Day	14	15	16 HSR Convocation!	17
18	19	20	21	22	23	24
25	26	27	28	29	30	31

Finals

Finals

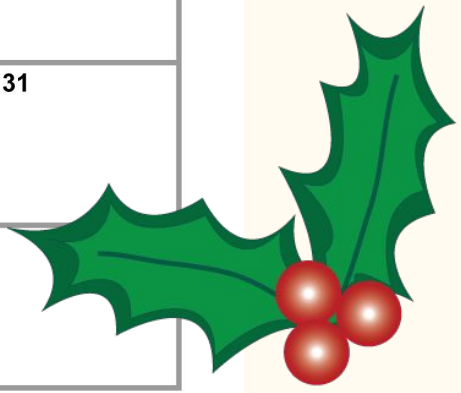

Notes:

***Graduating Seniors Commitments due 12/8!

HS2 Items for Sale

$2 Package Deal!

$5
Sizes are limited!

Contact Information

HealthScienceHonorSociety@gmail.com

www.sjsuHS2.weebly.com

https://www.facebook.com/groups/252381281501540/

search for “Health Science Honor Society (HS2)”

@sjsu_hs2

Questions?

Comments?

Thank you!